

Fens Reservoir

**Environmental Impact Assessment
Scoping Report
Volume 2
Part 8: Figures 13.1 – 23.2**

October 2024

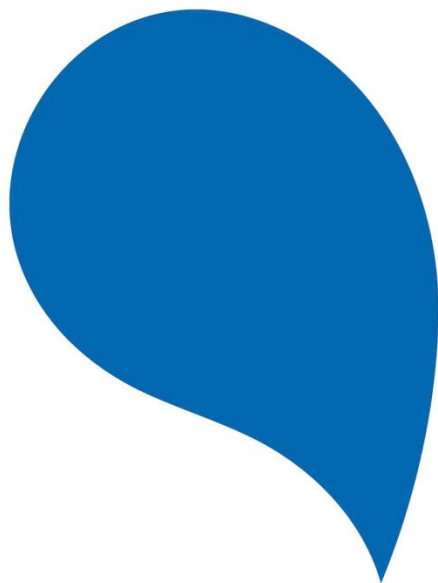

Document Control

Document title	EIA Scoping Report – Volume 2 – Part 8
Revision	C01
Date	October 2024

Version History

Revision	Suitability	Date	Description
C01	A3	October 2024	For submission to the Planning Inspectorate

Contents

Chapter 13: Material assets and waste figures	1
Chapter 19: Public access, amenity, and recreation figures.....	4
Chapter 20: Socio-economics and community figures.....	7
Chapter 21: Human health figure	11
Chapter 23: Cumulative effects figures.....	14

Chapter 13: Material assets and waste figures

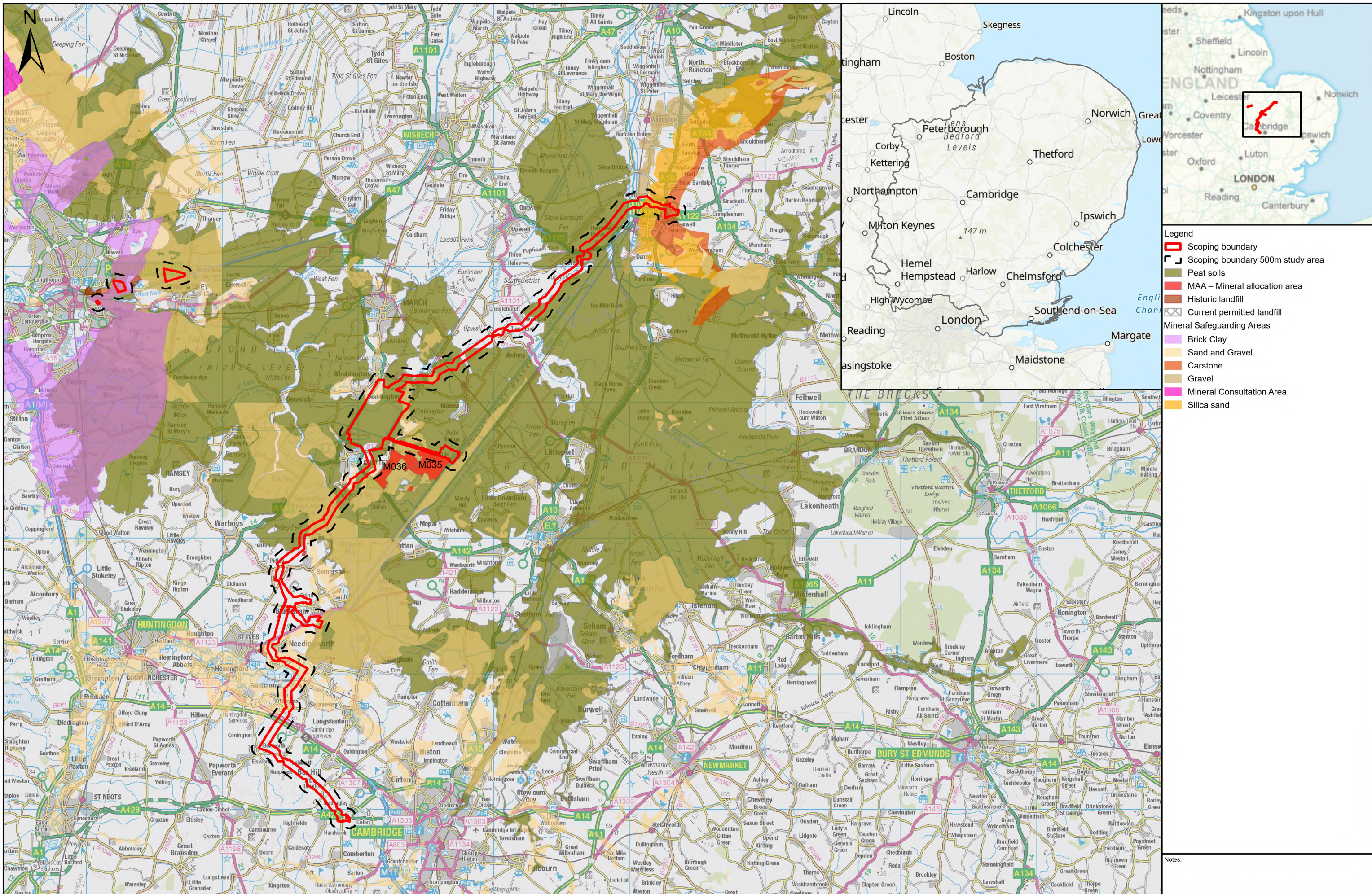

- Legend**
- Scoping boundary
 - Scoping boundary 500m study area
 - Peat soils
 - MAA – Mineral allocation area
 - Historic landfill
 - Current permitted landfill
- Mineral Safeguarding Areas**
- Brick Clay
 - Sand and Gravel
 - Carstone
 - Gravel
 - Mineral Consultation Area
 - Silica sand

PROJECT TITLE
Fens Reservoir

DRAWING TITLE
EIA Scoping Report - Figure 13.1 -
Development study area for material
assets and waste management

REVISION
P02

STATUS CODE
S1

SHEET NUMBER
1 of 1

SCALE
0 2.5 5 7.5 10
Kilometres
1:250,000 @ A3

Author	Checker	Reviewer	Approver
KC	DV	AP	LN
ISSUE NO	COMMENTS	DATE	AUTH
P01	INITIAL ISSUE	05/08/2024	KC
P02	SECOND ISSUE	06/09/2024	TW

90 Fulbourn Rd,
Cambridge
CB1 4AU
Tel: 01223 706050

DRAWING No. 07356_JCB_XX_ZZZ_GIS_TM_0009

This plan is provided by Anglian Water pursuant to its obligations under the Water Industry Act 1991 sections 198 or 199. It must be used in conjunction with any search results attached. The information on this plan is based on data currently recorded but the position must be regarded as approximate. Service pipes, private sewers and drains are generally not shown. Users of this map are strongly advised to commission their own survey of the area shown on the plan before carrying out any works. The actual position of all apparatus MUST be established by trial holes. No liability whatsoever, including liability for negligence, is accepted by Anglian Water for any error or inaccuracy or omission, including the failure to accurately record, or record, the location of any water main, discharge pipe, sewer, or drain or disposal main or any form of apparatus. This information is valid for the date printed. The plan is produced by Anglian Water Services Ltd from Ordnance Survey Crown Copyright, 100022432. This map is to be used for the purposes of locating the location of Anglian Water plant only. Any other use of the map or further copies are not permitted. This notice is not intended to exclude or restrict liability for death or personal injury resulting from negligence.

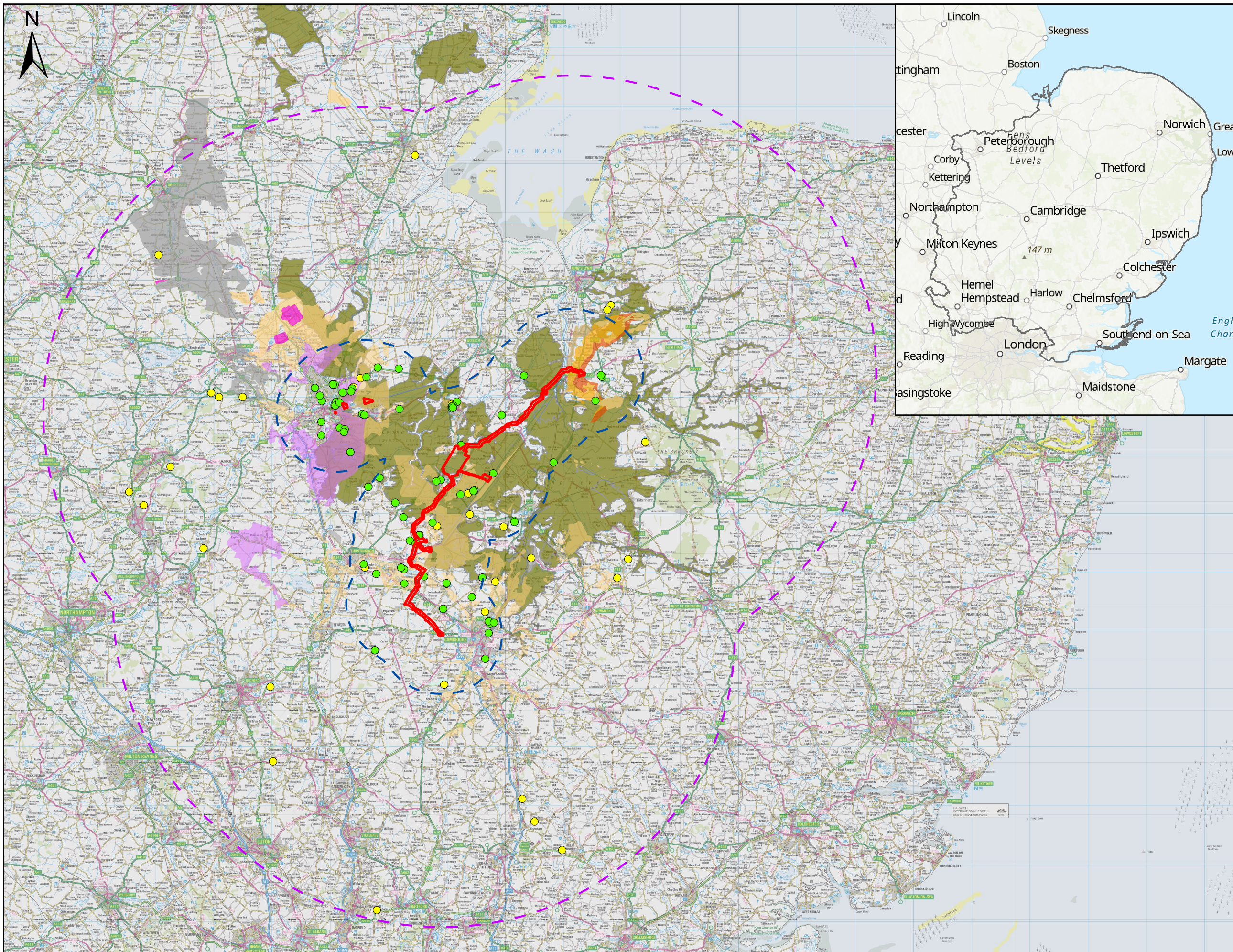

- Legend**
- Scoping boundary
 - Scoping boundary 10km study area
 - Scoping boundary 50km study area
 - Waste management facilities
 - Permitted landfills
 - Peat soils
- Mineral Safeguarding Areas**
- Brick Clay
 - Chalk
 - Sand and Gravel
 - Carstone
 - Gravel
 - Limestone
 - Mineral Consultation Area
 - Silica sand

Notes:

PROJECT TITLE
Fens Reservoir

DRAWING TITLE
EIA Scoping Report - Figure 13.2 - Expansive study area for material assets and waste management

REVISION
P02

STATUS CODE
S1

SHEET NUMBER
1 of 1

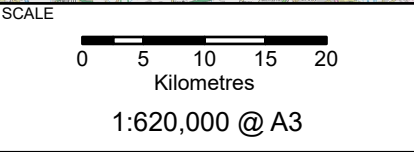

Author	Checker	Reviewer	Approver
KC	DV	AP	LN
ISSUE NO	COMMENTS	DATE	AUTH
P01	INITIAL ISSUE	05/08/2024	KC
P02	SECOND ISSUE	06/09/2024	TW

90 Fulbourn Rd,
Cambridge
CB1 1AN
Tel: 01223 700650

DRAWING No. **07356_JCB_XX_ZZZ_GIS_TM_0010**

Partner Company: JACOBS <https://anglianwater.sharepoint.com/>

Template version: P01

Chapter 19: Public access, amenity, and recreation figures

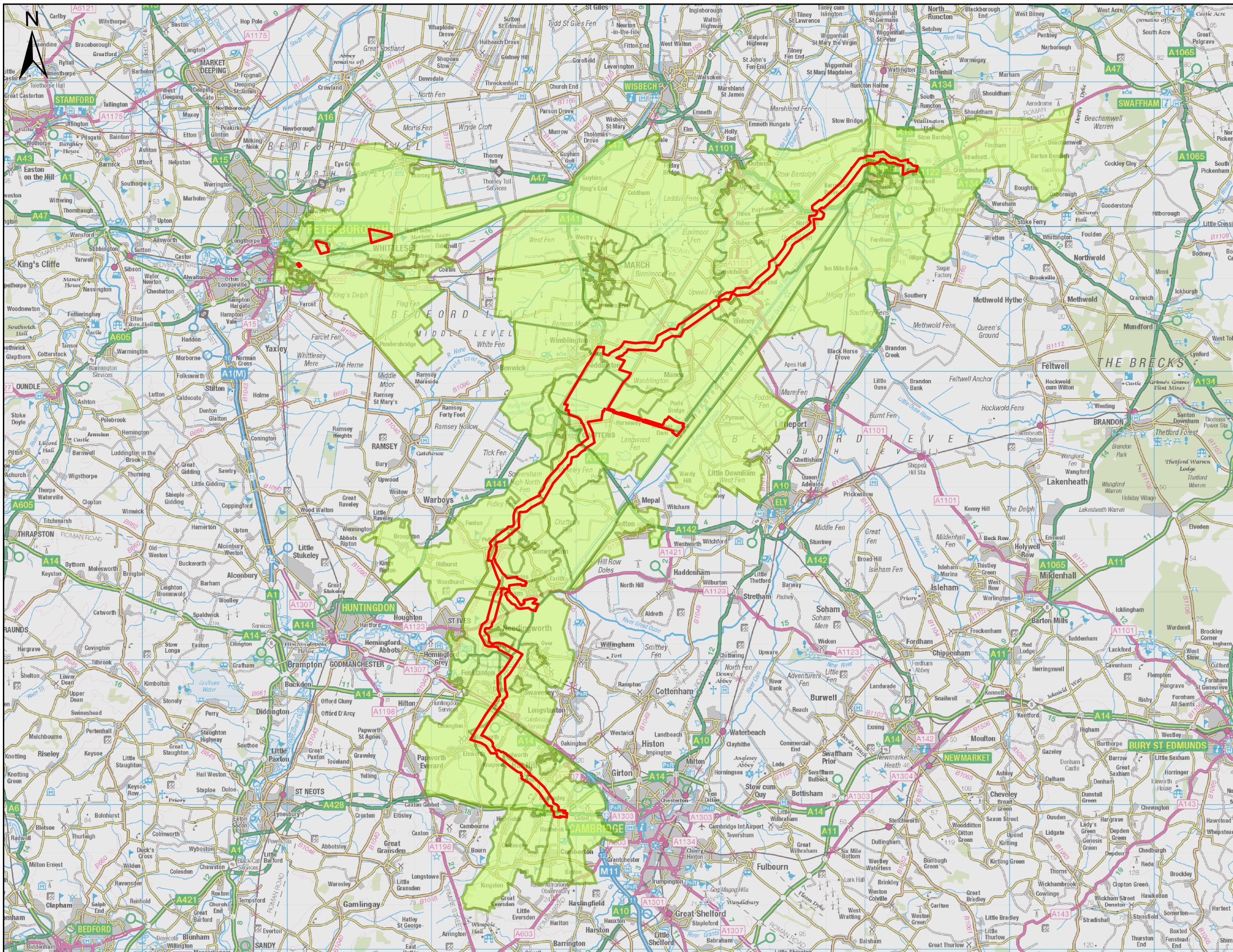

Legend
▭ Scoping boundary
 Lower Layer Super Output Areas within 1km

Notes:

PROJECT TITLE
Fens Reservoir

DRAWING TITLE
**EIA Scoping Report - Figure 19.1 -
 Baseline data collection, Lower
 Super Output Areas (LSOA)**

REVISION
P03

STATUS CODE
S1

SHEET NUMBER
1 of 1

SCALE
 0 2.5 5 7.5 10
 Kilometres
1:250,000 @ A3

Author	Checker	Reviewer	Approver
KB	DY	AB	LN
ISSUE NO	COMMENTS	DATE	AUTH
P01	INITIAL ISSUE	06/08/2024	KB
P02	SECOND ISSUE	28/08/2024	KB
P03	THIRD ISSUE	04/10/2024	TW

90 Fulbourn Rd,
 Cambridge
 CB1 1AN
 Tel: 01223 706050

This plan is provided by Anglian Water pursuant to its obligations under the Water Industry Act 1991 sections 198 or 199. It must be used in conjunction with any search results attached. The information on this plan is based on data currently recorded but the position must be regarded as approximate. Service pipes, private sewers and drains are generally not shown. Users of this map are strongly advised to commission their own survey of the area shown on the plan before carrying out any works. The actual position of all apparatus MUST be established by trial holes. No liability whatsoever, including liability for negligence, is accepted by Anglian Water for any error or inaccuracy or omission, including the failure to accurately record, or record, the location of any water main, discharge pipe, sewer, or drain or disposal man or any form of apparatus. This information is valid for the date printed. The plan is produced by Anglian Water Services Ltd from Ordnance Survey Crown Copyright, 100022432. This map is to be used for the purposes of locating the location of Anglian Water plant only. Any other use of the map or further copies are not permitted. This notice is not intended to exclude or restrict liability for death or personal injury resulting from negligence.

DRAWING No. **07356-JCB-XX-ZZZ-GIS-TS-0032**

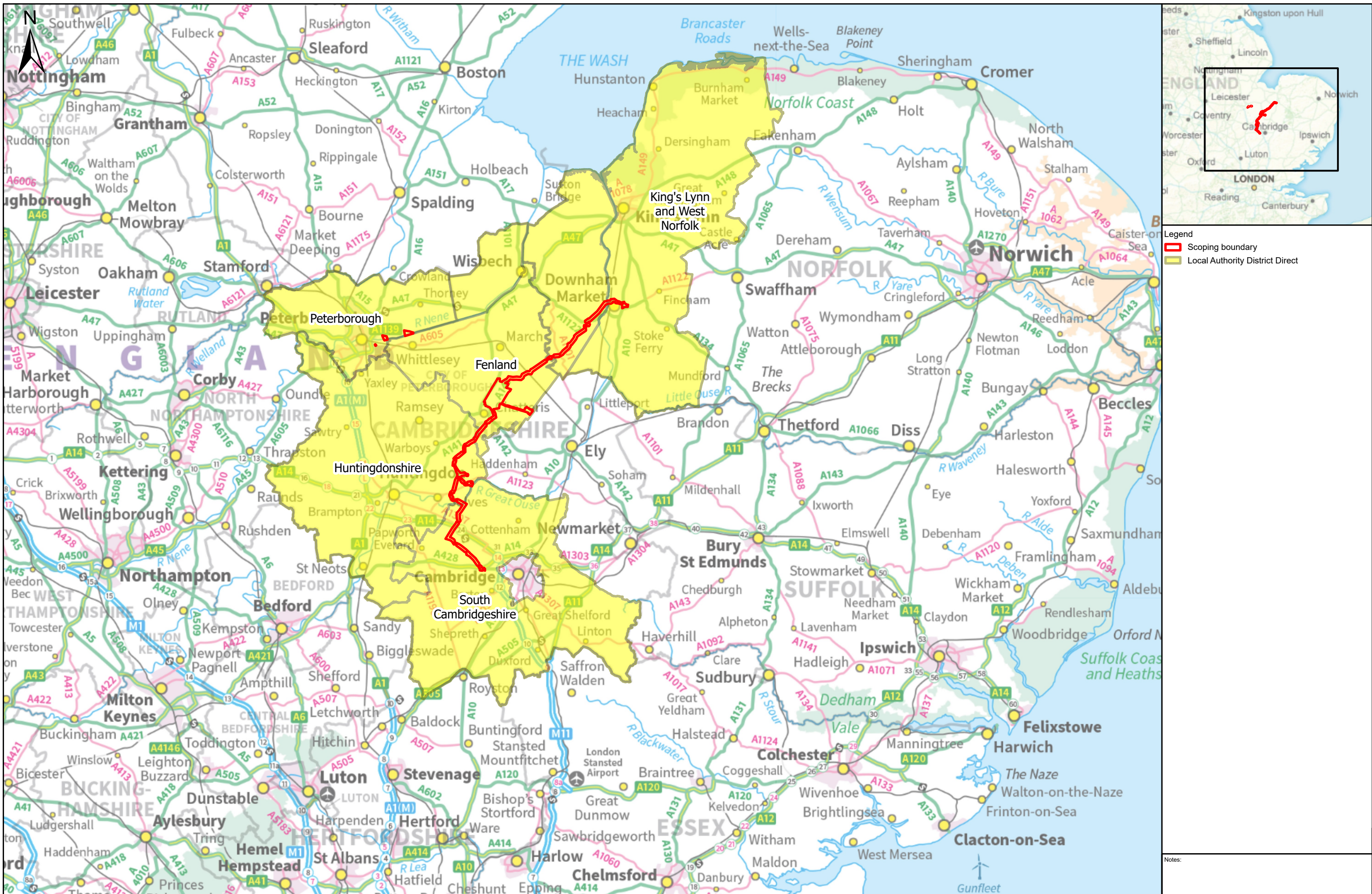

Legend
▬ Scoping boundary
 Local Authority District Direct

Notes:

PROJECT TITLE
Fens Reservoir

DRAWING TITLE
 EIA Scoping Report - Figure 19.2 -
 Baseline data collection, Local
 Authority District

REVISION
P03

STATUS CODE
S1

SHEET NUMBER
1 of 1

SCALE

 1:575,000 @ A3

Author	Checker	Reviewer	Approver
KB	DY	AB	LN

ISSUE NO	COMMENTS	DATE	AUTH
P01	INITIAL ISSUE	22/07/2024	KB
P02	SECOND ISSUE	28/08/2024	KB
P03	THIRD ISSUE	04/10/2024	TW

90 Fulbourn Rd,
 Cambridge
 CB1 1AN
 Tel: 01223 700650

This plan is provided by Anglian Water pursuant to its obligations under the Water Industry Act 1991 sections 198 or 199. It must be used in conjunction with any search results attached. The information on this plan is based on data currently recorded but the position must be regarded as approximate. Service pipes, private sewers and drains are generally not shown. Users of this map are strongly advised to commission their own survey of the area shown on the plan before carrying out any works. The actual position of all apparatus MUST be established by trial holes. No liability whatsoever, including liability for negligence, is accepted by Anglian Water for any error or inaccuracy or omission, including the failure to accurately record, or record, the location of any water main, discharge pipe, sewer, or drain or disposal main or any form of apparatus. This information is valid for the date printed. The plan is produced by Anglian Water Services Ltd from Ordnance Survey Crown Copyright, 100022432. This map is to be used for the purposes of viewing the location of Anglian Water plant only. Any other use of the map or further copies are not permitted. This notice is not intended to exclude or restrict liability for death or personal injury resulting from negligence.

DRAWING No. **07356-JCB-XX-ZZZ-GIS-TS-0033**

Chapter 20: Socio-economics and community figures

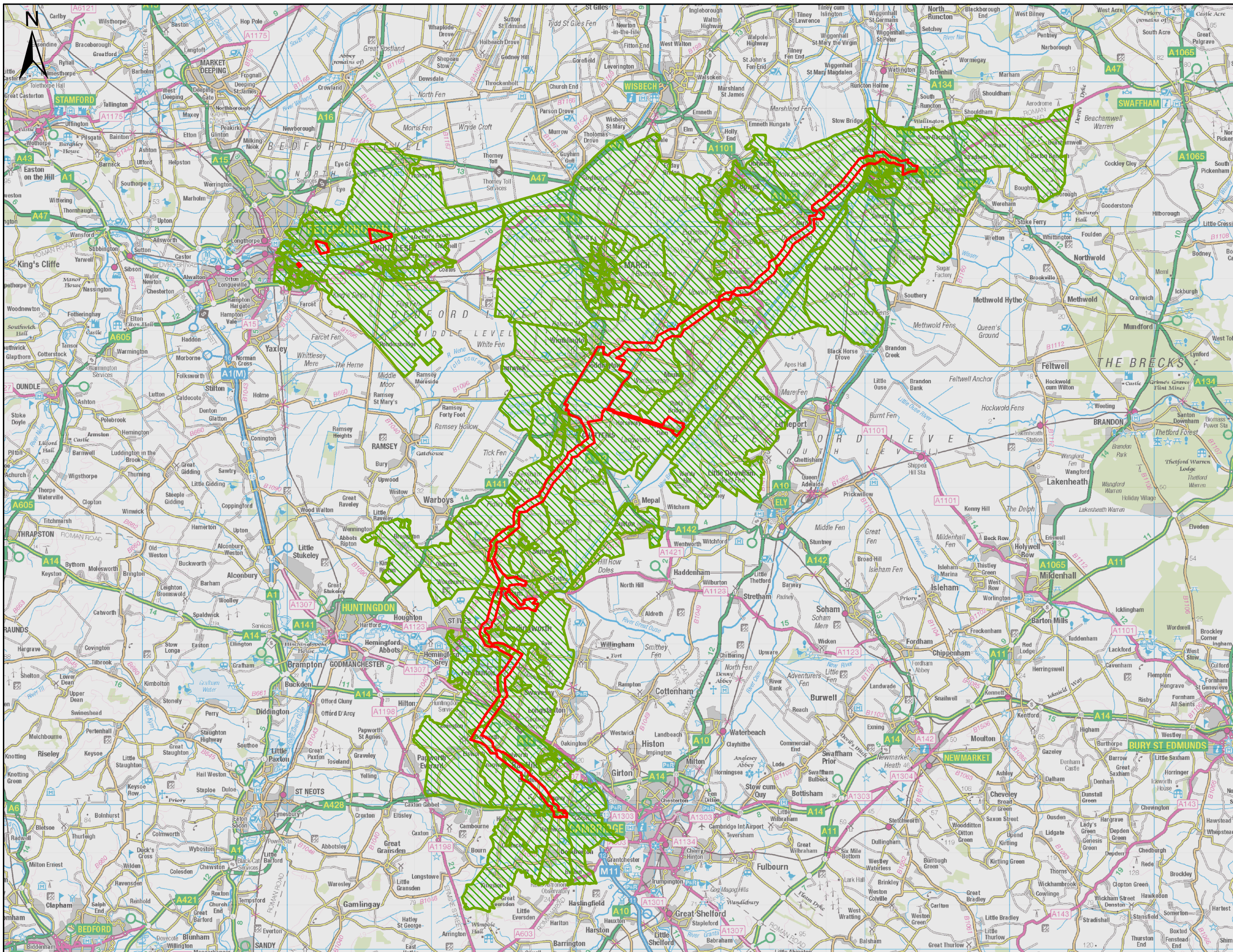

Legend
▭ Scoping boundary
▭ LSOA within 1km

Notes:

PROJECT TITLE	Fens Reservoir
---------------	-----------------------

DRAWING TITLE	EIA Scoping Report - Figure 20.1 - Baseline data collection, Lower Super Output Areas (LSOA)
---------------	-----------------------------------------------------------------------------------------------------

REVISION	P03
STATUS CODE	S1
SHEET NUMBER	1 of 1

SCALE	0 2.5 5 7.5 10 Kilometres 1:250,000 @ A3
-------	------------------------------------------------

Author	KB	Checker	DY	Reviewer	AB	Approver	LN
ISSUE NO	COMMENTS		DATE	AUTH			
P01	INITIAL ISSUE		18/07/2024	KB			
P02	SECOND ISSUE		28/08/2024	KB			
P03	THIRD ISSUE		04/10/2024	TW			

DRAWING No.	07356-JCB-XX-ZZZ-GIS-TS-0028
-------------	-------------------------------------

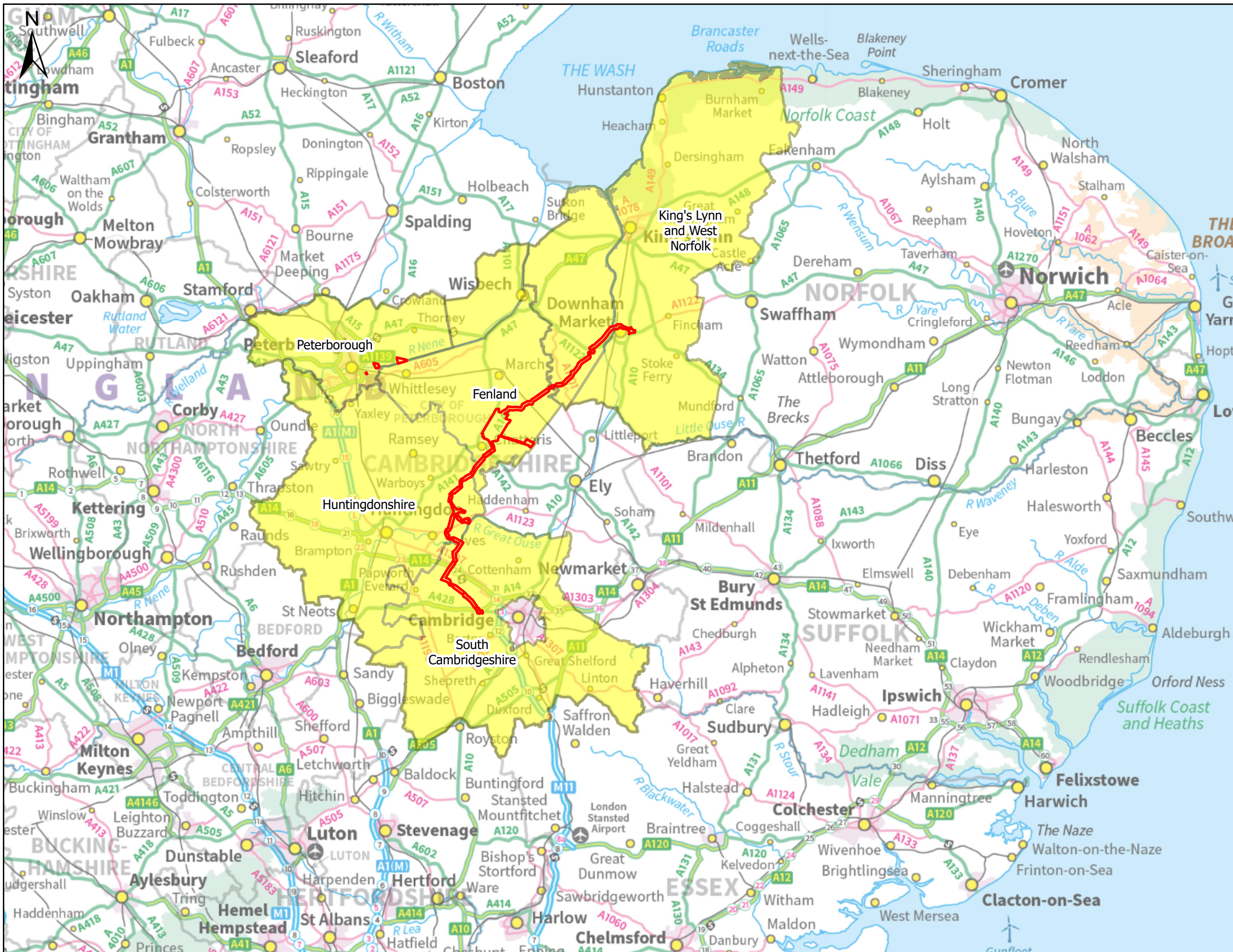

Legend
▬ Scoping boundary
 Local Authority District Direct

Notes:

PROJECT TITLE
Fens Reservoir

DRAWING TITLE
 EIA Scoping Report - Figure 20.2 -
 Baseline data collection, Local
 Authority District

REVISION
P03

STATUS CODE
S1

SHEET NUMBER
1 of 1

SCALE
 0 2.5 5 7.5 10
 Kilometres
 1:575,000 @ A3

Author	Checker	Reviewer	Approver
KB	DY	AB	LN

ISSUE NO	COMMENTS	DATE	AUTH
P01	INITIAL ISSUE	18/07/2024	KB
P02	SECOND ISSUE	28/08/2024	KB
P03	THIRD ISSUE	04/10/2024	TW

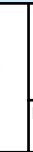
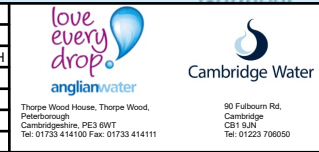

This plan is provided by Anglian Water pursuant to its obligations under the Water Industry Act 1991 sections 198 or 199. It must be used in conjunction with any search results attached. The information on this plan is based on data currently recorded but the position must be regarded as approximate. Service pipes, private sewers and drains are generally not shown. Users of this map are strongly advised to commission their own survey of the area shown on the plan before carrying out any works. The actual position of all apparatus MUST be established by trial holes. No liability whatsoever, including liability for negligence, is accepted by Anglian Water for any error or inaccuracy or omission, including the failure to accurately record, or record, the location of any water main, discharge pipe, sewer, or drain or disposal main or any form of apparatus. This information is valid for the date printed. The plan is produced by Anglian Water Services Ltd from Ordnance Survey Crown Copyright, 100022432. This map is to be used for the purposes of viewing the location of Anglian Water plant only. Any other use of the map or further copies are not permitted. This notice is not intended to exclude or restrict liability for death or personal injury resulting from negligence.

DRAWING No. **07356-JCB-XX-ZZZ-GIS-TS-0030**

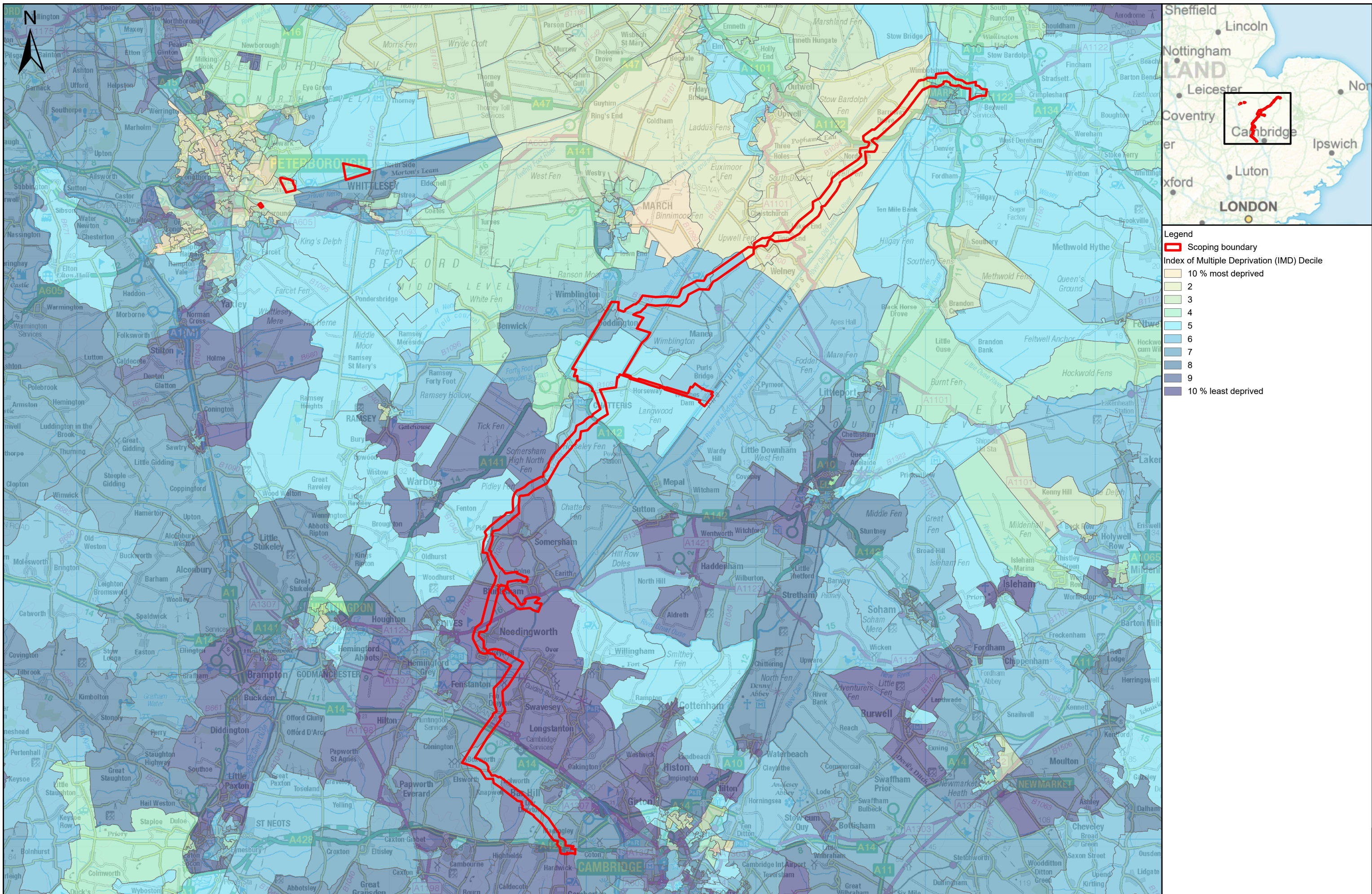

Legend

Scoping boundary

Index of Multiple Deprivation (IMD) Decile

- 10 % most deprived
- 2
- 3
- 4
- 5
- 6
- 7
- 8
- 9
- 10 % least deprived

PROJECT TITLE
Fens Reservoir

DRAWING TITLE
**EIA Scoping Report -
Figure 20.3 - Socio-
economic deprivation**

REVISION
P02

STATUS CODE
S1

SHEET NUMBER
1 of 1

SCALE
0 2.5 5 7.5 10
Kilometres
1:200,000 @ A3

Author	Checker	Reviewer	Approver
AR	AB	CR	LN

ISSUE NO	COMMENTS	DATE	AUTH
P01	INITIAL ISSUE	06/08/2024	AR
P02	SECOND ISSUE	28/08/2024	AR

90 Fulbourn Rd,
Cambridge
CB3 9RT
Tel: 01223 706050

This plan is provided by Anglian Water pursuant to its obligations under the Water Industry Act 1991 sections 198 or 199. It must be used in conjunction with any search results attached. The information on this plan is based on data currently recorded but the position must be regarded as approximate. Service pipes, private sewers and drains are generally not shown. Users of this map are strongly advised to commission their own survey of the area shown on the plan before carrying out any works. The actual position of all apparatus MUST be established by trial holes. No liability whatsoever, including liability for negligence, is accepted by Anglian Water for any error or inaccuracy or omission, including the failure to accurately record, or record, the location of any water main, discharge pipe, sewer, or drain or disposal main or any form of apparatus. This information is valid for the date printed. The plan is produced by Anglian Water Services Ltd from Ordnance Survey Crown Copyright, 100022432. This map is to be used for the purposes of viewing the location of Anglian Water plant only. Any other use of the map or further copies are not permitted. This notice is not intended to exclude or restrict liability for death or personal injury resulting from negligence.

DRAWING No. **07356_JCB_XX_ZZZ_GIS_TS_0029**

Chapter 21: Human health figure

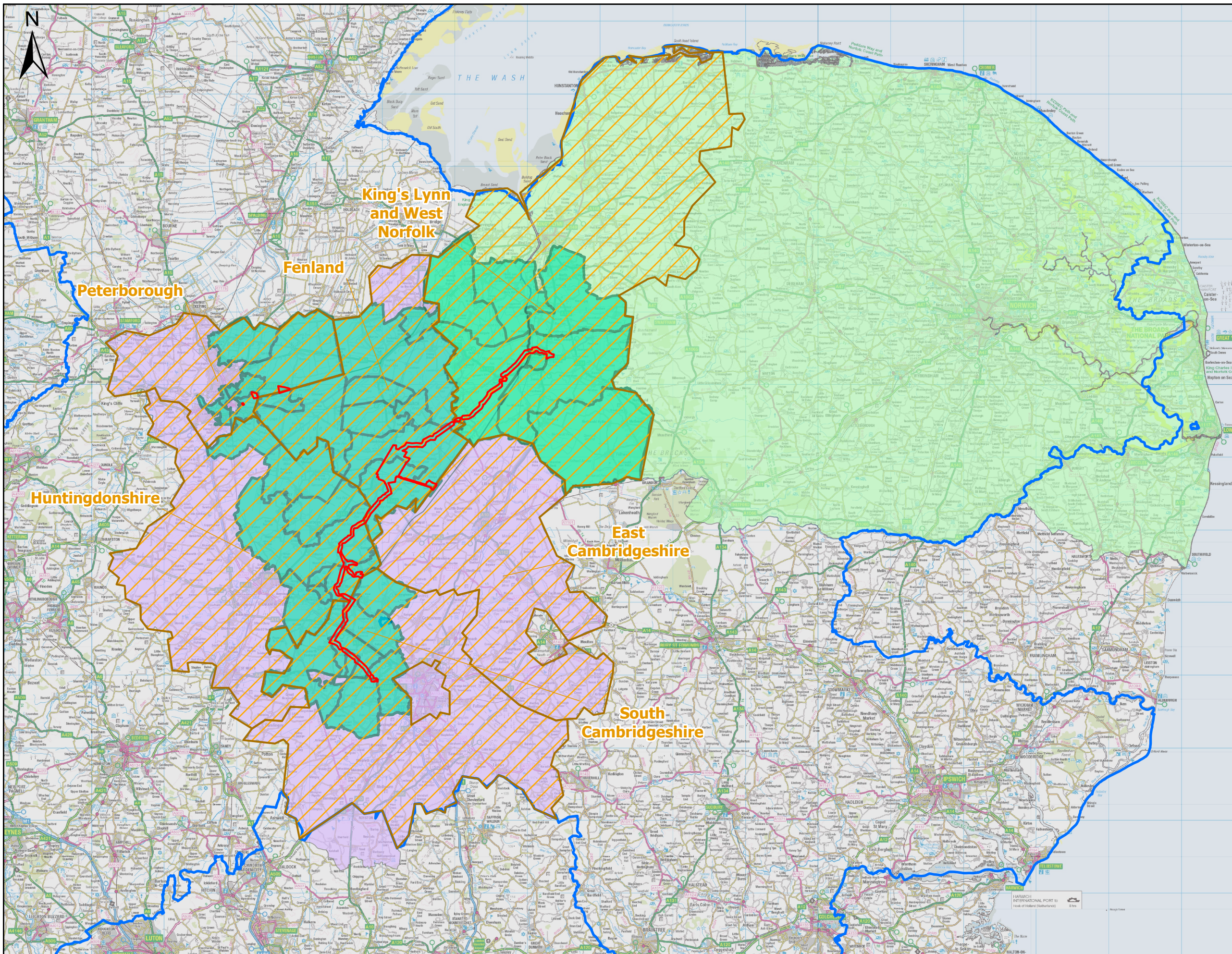

- Legend**
- Site specific study area**
 - Scoping boundary
 - Local study area**
 - Local population defined by the MSOA boundaries
 - Regional study area**
 - Water supply population areas (Anglian Water and Cambridge Water supply areas)
 - Local authority population areas
 - Integrated Care Board population areas
 - NHS Cambridgeshire and Peterborough Integrated Care Board
 - NHS Norfolk and Waveney Integrated Care Board

Notes:

PROJECT TITLE
Fens Reservoir

DRAWING TITLE
**EIA - Scoping Report
Figure 21.1: Human health
assessment study areas**

REVISION
P02

STATUS CODE
S1

SHEET NUMBER
1 of 2

SCALE
**0 2.5 5 7.5 10
Kilometres
1:500,000 @ A3**

Author	Checker	Reviewer	Approver
KB	HB	AP	LN
ISSUE NO	COMMENTS	DATE	AUTH
P01	INITIAL ISSUE	27/07/2024	KB
P02	SECOND ISSUE	28/08/2024	KB

Thorp Wood House, Thorp Wood,
Peterborough
Cambridgeshire, PE3 8WY
Tel: 01773 414100 Fax: 01773 414111

90 Fulbourn Rd,
Cambridge
CB1 1AN
Tel: 01223 700650

This plan is provided by Anglian Water pursuant to its obligations under the Water Industry Act 1991 sections 198 or 199. It must be used in conjunction with any search results attached. The information on this plan is based on data currently recorded but the position must be regarded as approximate. Service pipes, private sewers and drains are generally not shown. Users of this map are strongly advised to commission their own survey of the area shown on the plan before carrying out any works. The actual position of all apparatus MUST be established by trial holes. No liability whatsoever, including liability for negligence, is accepted by Anglian Water for any error or inaccuracy or omission, including the failure to accurately record, or record, the location of any water main, discharge pipe, sewer, or drain or disposal main or any form of apparatus. This information is valid for the date printed. The plan is produced by Anglian Water Services Ltd from Ordnance Survey Crown Copyright, 100022432. This map is to be used for the purposes of viewing the location of Anglian Water plant only. Any other use of the map or further copies are not permitted. This notice is not intended to exclude or restrict liability for death or personal injury resulting from negligence.

DRAWING No. **07356_JCB_XX_ZZZ_GIS_TH_0049**

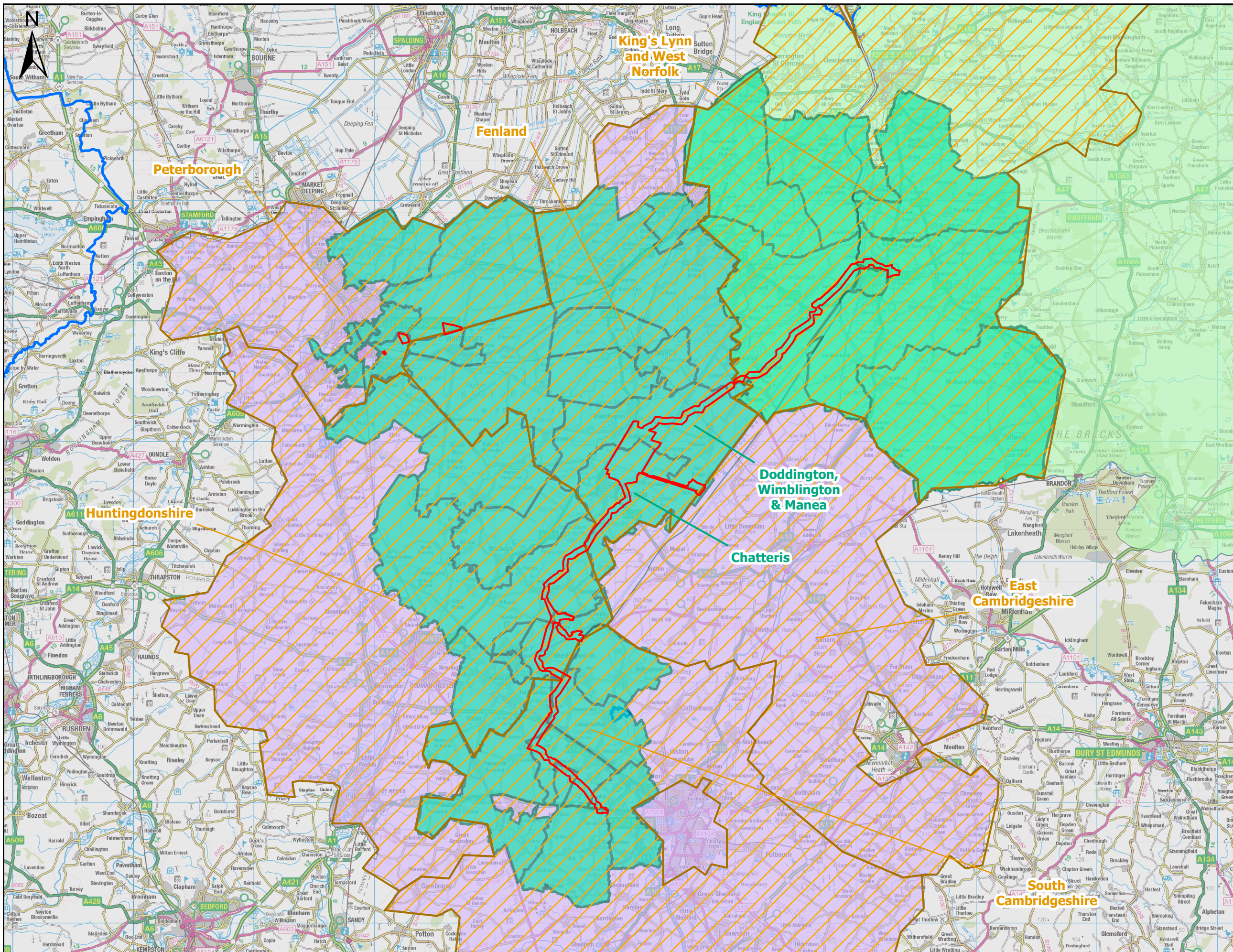

- Legend**
- Site specific study area**
 - Scoping boundary
 - Local study area**
 - Local population defined by the MSOA boundaries
 - Regional study area**
 - Water supply population areas (Anglian Water and Cambridge Water supply areas)
 - Local authority population areas
 - Integrated Care Board population areas
 - NHS Cambridgeshire and Peterborough Integrated Care Board
 - NHS Norfolk and Waveney Integrated Care Board

Notes:

PROJECT TITLE
Fens Reservoir

DRAWING TITLE
**EIA - Scoping Report
Figure 21.1: Human health
assessment study areas**

REVISION
P02

STATUS CODE
S1

SHEET NUMBER
2 of 2

SCALE
0 2.5 5 7.5 10
Kilometres
1:300,000 @ A3

Author	Checker	Reviewer	Approver
KB	HB	AP	LN
ISSUE NO	COMMENTS	DATE	AUTH
P01	INITIAL ISSUE	27/07/2024	KB
P02	SECOND ISSUE	28/08/2024	KB

90 Fulbourn Rd,
Cambridge
CB1 1AN
Tel: 01223 706000

This plan is provided by Anglian Water pursuant to its obligations under the Water Industry Act 1991 sections 198 or 199. It must be used in conjunction with any search results attached. The information on this plan is based on data currently recorded but the position must be regarded as approximate. Service pipes, private sewers and drains are generally not shown. Users of this map are strongly advised to commission their own survey of the area before carrying out any works. The actual position of all apparatus MUST be established by trial holes. No liability whatsoever, including liability for negligence, is accepted by Anglian Water for any error or inaccuracy or omission, including the failure to accurately record, or record, the location of any water main, discharge pipe, sewer, or drain or disposal main or any form of apparatus. This information is valid for the date printed. The plan is produced by Anglian Water Services Ltd from Ordnance Survey Crown Copyright, 100022432. This map is to be used for the purposes of providing the location of Anglian Water plant only. Any other use of the map or further copies are not permitted. This notice is not intended to exclude or restrict liability for death or personal injury resulting from negligence.

DRAWING No. **07356_JCB_XX_ZZZ_GIS_TH_0049**

Chapter 23: Cumulative effects figures

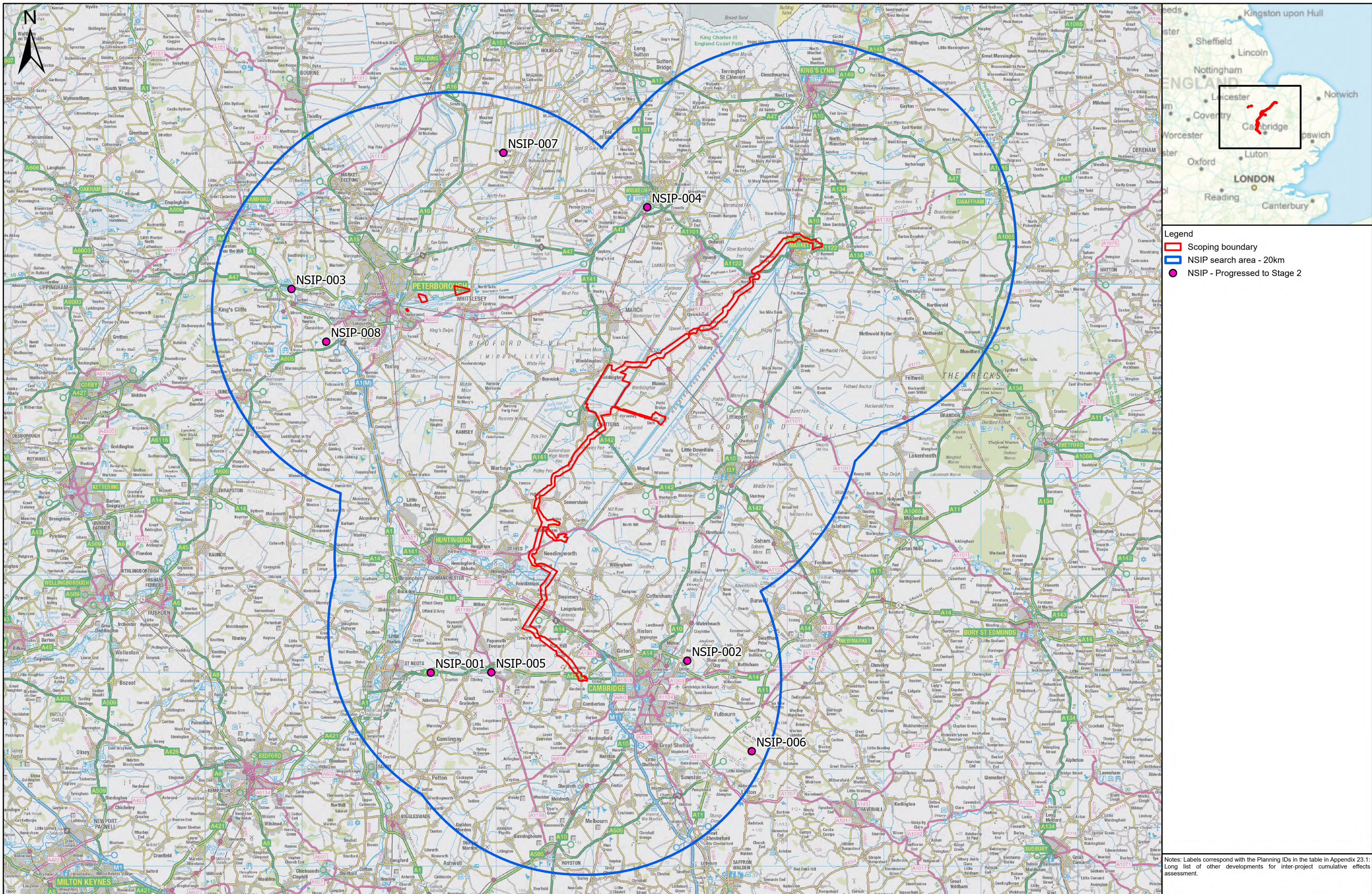

Legend

- Scoping boundary
- NSIP search area - 20km
- NSIP - Progressed to Stage 2

Notes: Labels correspond with the Planning IDs in the table in Appendix 23.1: Long list of other developments for inter-project cumulative effects assessment.

PROJECT TITLE
Fens Reservoir

DRAWING TITLE
**EIA Scoping Report
Figure 23.1 - Nationally Significant
Infrastructure Projects (NSIP)**

REVISION
P02

STATUS CODE
S1

SHEET NUMBER
1 of 1

SCALE
**0 2.5 5 7.5 10
Kilometres
1:350,000 @ A3**

Author	Checker	Reviewer	Approver
KB	MS	AP	CR
ISSUE NO	COMMENTS	DATE	AUTH
P01	INITIAL ISSUE	16/08/2024	KB
P02	SECOND ISSUE	03/09/2024	KB

Thorp Wood House, Thorp Wood, Peterborough, Cambs. CB3 0YU
Tel: 01753 414150 Fax: 01753 414111

90 Fulbourn Rd, Cambridge CB1 1AU
Tel: 01223 706000

This plan is provided by Anglian Water pursuant to its obligations under the Water Industry Act 1991 sections 198 or 199. It must be used in conjunction with any search results attached. The information on this plan is based on data currently recorded but the position must be regarded as approximate. Service pipes, private sewers and drains are generally not shown. Users of this map are strongly advised to commission their own survey of the area shown on the plan before carrying out any works. The actual position of all apparatus MUST be established by trial holes. No liability whatsoever, including liability for negligence, is accepted by Anglian Water for any error or inaccuracy or omission, including the failure to accurately record, or record, the location of any water main, discharge pipe, sewer, or drain or disposal main or any form of apparatus. This information is valid for the date printed. The plan is produced by Anglian Water Services Ltd from Ordnance Survey Crown Copyright, 100022432. This map is to be used for the purposes of providing the location of Anglian Water plant only. Any other use of the map or further copies are not permitted. This notice is not intended to exclude or restrict liability for death or personal injury resulting from negligence.

DRAWING No. **07356_JCB_XX_ZZZ_GIS_TH_0130**

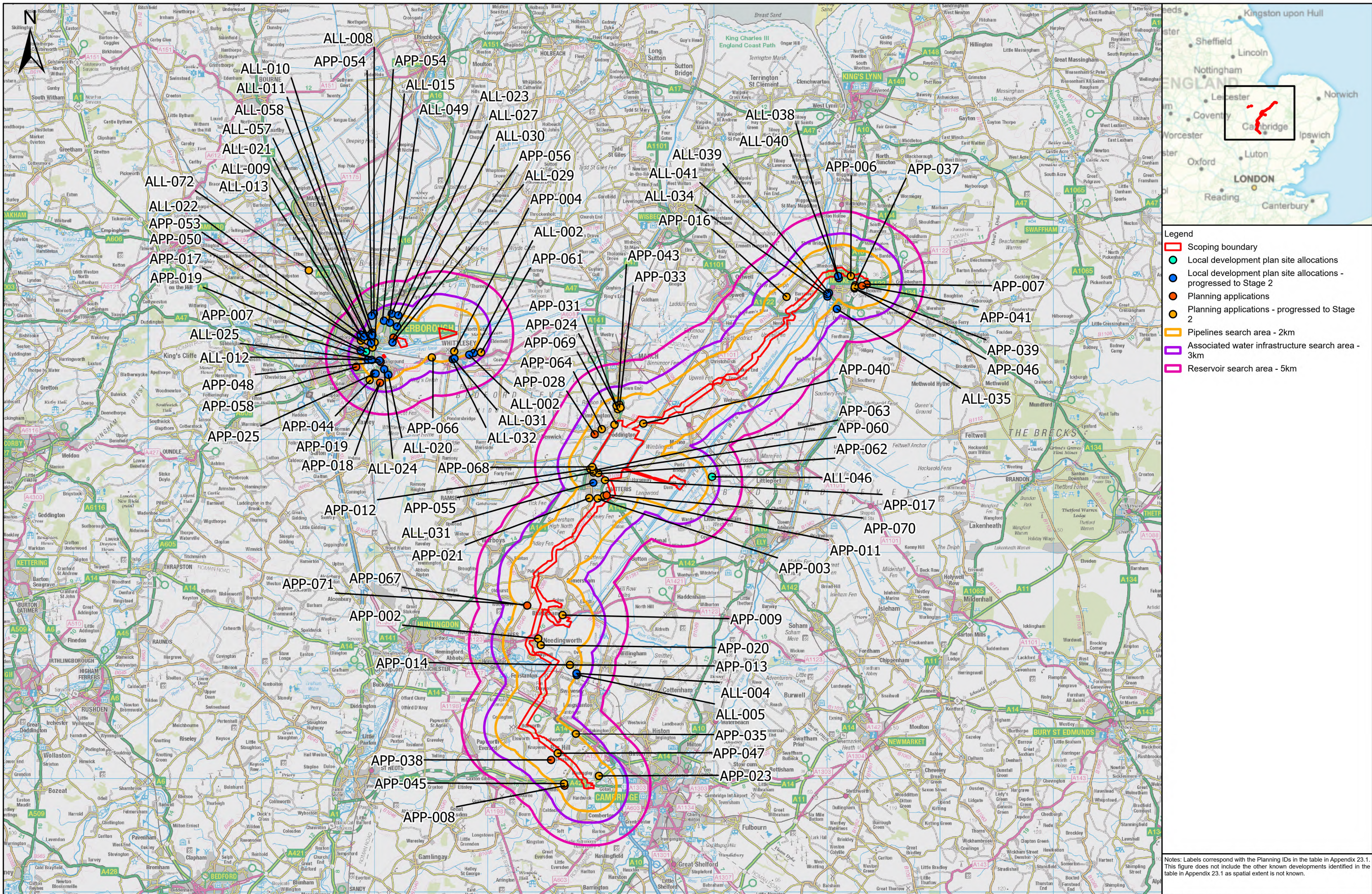

- Legend**
- ▭ Scoping boundary
 - Local development plan site allocations
 - Local development plan site allocations - progressed to Stage 2
 - Planning applications
 - Planning applications - progressed to Stage 2
 - Pipelines search area - 2km
 - Associated water infrastructure search area - 3km
 - Reservoir search area - 5km

Notes: Labels correspond with the Planning IDs in the table in Appendix 23.1. This figure does not include the other known developments identified in the table in Appendix 23.1 as spatial extent is not shown.

PROJECT TITLE
Fens Reservoir

DRAWING TITLE
EIA Scoping Report
Figure 23.2 - Planning applications
and local development plan site
allocations

REVISION
P02

STATUS CODE
S1

SHEET NUMBER
1 of 1

SCALE
0 2.5 5 7.5 10
Kilometres
1:300,000 @ A3

Author	Checker	Reviewer	Approver
KB	MS	AP	CW

ISSUE NO	COMMENTS	DATE	AUTH
P01	INITIAL ISSUE	16/08/2024	KB
P02	SECOND ISSUE	03/09/2024	KB



DRAWING No. 07356_JCB_XX_ZZZ_GIS_TH_0131

This plan is provided by Anglian Water pursuant to its obligations under the Water Industry Act 1991 sections 198 or 199. It must be used in conjunction with any search results attached. The information on this plan is based on data currently recorded but the position must be regarded as approximate. Service pipes, private sewers and drains are generally not shown. Users of this map are strongly advised to commission their own survey of the area shown in the plan before carrying out any works. The actual position of all apparatus MUST be established by trial holes. No liability whatsoever, including liability for negligence, is accepted by Anglian Water for any error or inaccuracy or omission, including the failure to accurately record, or record, the location of any water main, discharge pipe, sewer, or drain or disposal main or any form of apparatus. This information is valid for the date printed. The plan is produced by Anglian Water Services Ltd from Ordnance Survey Crown Copyright, 100022432. This map is to be used for the purposes of providing the location of Anglian Water plant only. Any other use of the map or further copies are not permitted. This notice is not intended to exclude or restrict liability for death or personal injury resulting from negligence.

Get in touch

You can contact us by



Email info@fensreservoir.co.uk



Call Freephone on **0800 915 2492**



Write to us at Freepost Fens Reservoir



Visit our website at www.fensreservoir.co.uk
You can view all our DCO application documents and updates
on the application on The Planning Inspectorate website
[https://national-infrastructure-
consenting.planninginspectorate.gov.uk/projects/](https://national-infrastructure-consenting.planninginspectorate.gov.uk/projects/)